Picture

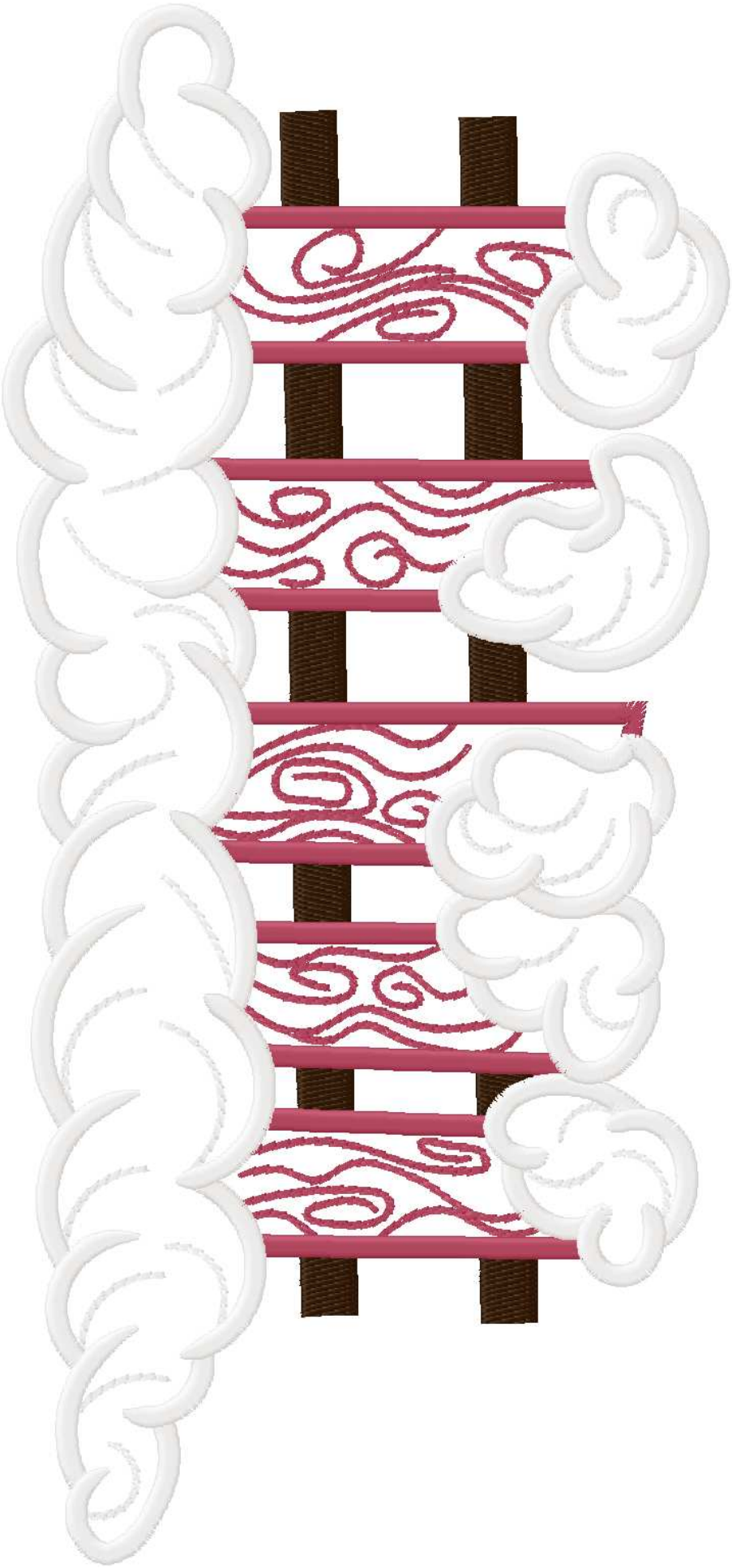

Source: C:\Documents and Settings\HP_Administrator\My Documents\Snowy Family 6x10 Collection\Embroidery Designs\Brother, Babylock, Bernina(PES) folder,
11/27/2006 File: Fence 6x10.pes (Babylock, Bernina, Brother), Size: 118.7 x 254.3 mm, Stitches: 21483, Colors: 7 **Scale 1:1**

Picture

Source: C:\Documents and Settings\HP_Administrator\My Documents\Snowy Family 6x10 Collection\Embroidery Designs\Brother, Babylock, Bernina(PES) folder,
11/27/2006 File: Sew Snowy Family 6x10.pes (Babylock, Bernina, Brother), Size: 152.7 x 166.8 mm, Stitches: 29188, Colors: 24 **Scale 1:1**

Picture

Source: C:\Documents and Settings\HP_Administrator\My Documents\Snowy Family 6x10 Collection\Embroidery Designs\Brother, Babylock, Bernina(PES) folder,
11/27/2006 File: Sew Snowy Family Portrait 6x10.pes (Babylock, Bernina, Brother), Size: 152.9 x 198.0 mm, Stitches: 34728, Colors: 18 **Scale 1:1**

Picture

Source: C:\Documents and Settings\HP_Administrator\My Documents\Snowy Family 6x10 Collection\Embroidery Designs\Brother, Babylock, Bernina(PES) folder,
11/27/2006 File: Sew Snowy Family With Daughter 6x10.pes (Babylock, Bernina, Brother), Size: 152.6 x 186.5 mm, Stitches: 34909, Colors: 24 **Scale 1:1**

Picture

Picture

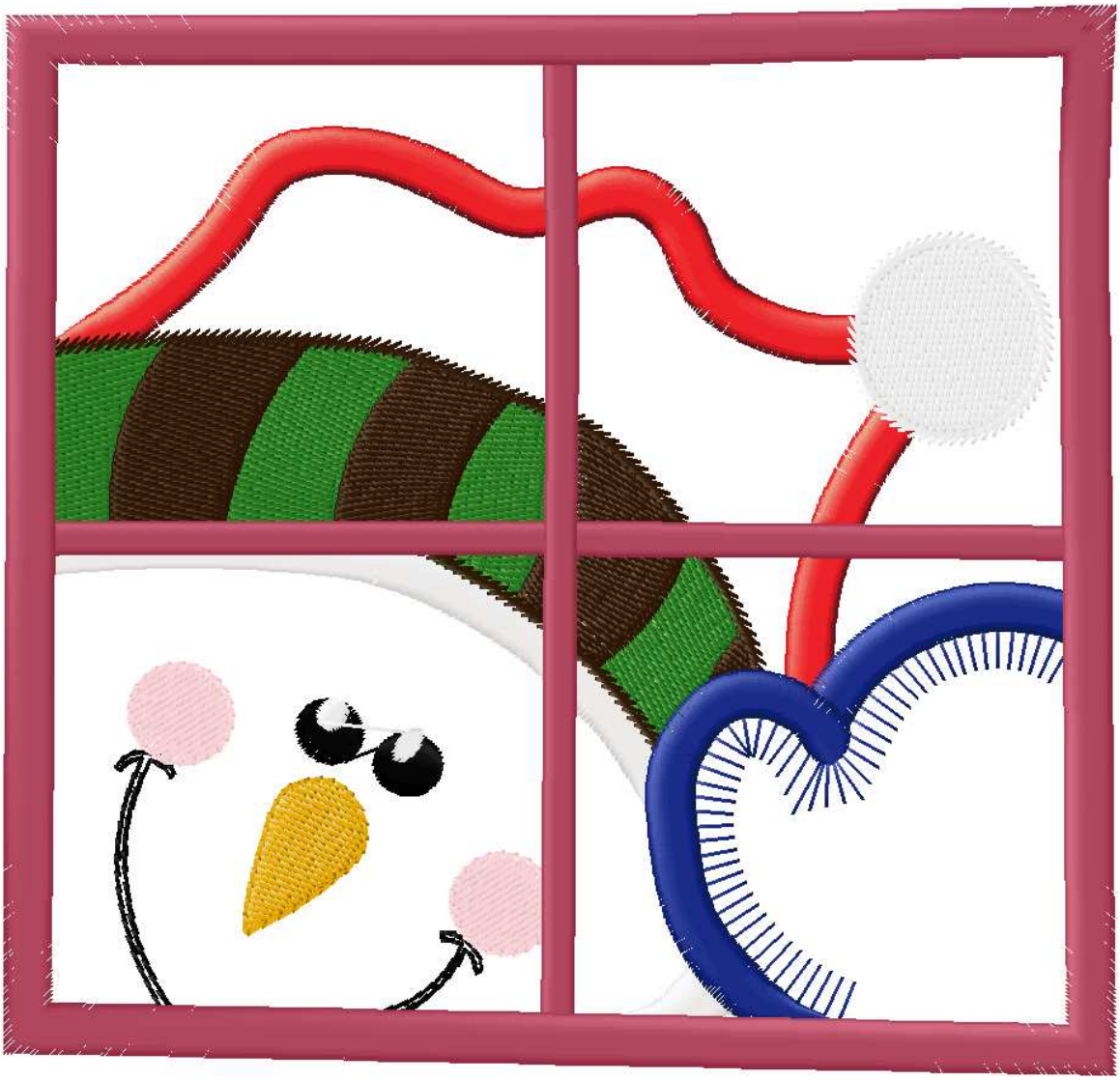

Source: C:\Documents and Settings\HP_Administrator\My Documents\Snowy Family 6x10 Collection\Embroidery Designs\Brother, Babylock, Bernina(PES) folder,
11/27/2006 File: Sew Snowy Outside 6x10.pes (Babylock, Bernina, Brother), Size: 152.6 x 146.2 mm, Stitches: 15797, Colors: 17 **Scale 1:1**

Picture

Source: C:\Documents and Settings\HP_Administrator\My Documents\Snowy Family 6x10 Collection\Embroidery Designs\Brother, Babylock, Bernina(PES) folder,
11/27/2006 File: Sew Snowy Tree 6x10.pes (Babylock, Bernina, Brother), Size: 154.3 x 229.7 mm, Stitches: 24103, Colors: 4 **Scale 1:1**

Picture

Source: C:\Documents and Settings\HP_Administrator\My Documents\Snowy Family 6x10 Collection\Embroidery Designs\Brother, Babylock, Bernina(PES) folder,
11/27/2006 File: Winter Blowing In 6x10.pes (Babylock, Bernina, Brother), Size: 153.2 x 170.8 mm, Stitches: 6487, Colors: 4 **Scale 1:1**